

Licensing Act 2003

**Club Premises Certificate**

## LOCAL AUTHORITY



Licensing Section  
 Torbay Council  
 Roebuck House  
 Abbey Road  
 TORQUAY  
 DEVON  
 TQ2 5EJ

## Club Details

## NAME OF CLUB IN WHOSE NAME THIS CERTIFICATE IS GRANTED AND RELEVANT POSTAL ADDRESS OF CLUB

**Paignton Sea Anglers Association**

Telephone 01803 553118

## THE POSTAL ADDRESS OF CLUB PREMISES TO WHICH THE CERTIFICATE RELATES OR IF NONE, ORDNANCE SURVEY MAP REFERENCE OR DESCRIPTION

Ravenswood, 26 Cliff Road, Paignton, Devon, TQ4 6DH.

01803 553118

## WHERE THE CLUB PREMISES CERTIFICATE IS TIME LIMITED, THE DATES

Not applicable

## QUALIFYING CLUB ACTIVITIES AUTHORISED BY THE CERTIFICATE

- an indoor sporting event
- a performance of live music
- any playing of recorded music
- entertainment facilities for dancing
- the supply of alcohol
- the sale by retail of alcohol to guests

## THE TIMES THE CERTIFICATE AUTHORISES THE CARRYING OUT OF QUALIFYING CLUB ACTIVITIES

Activity (and Area if applicable)	Description	Time From	Time To
C. Indoor sporting event	Monday to Saturday	11:00am	Midnight
	Sunday	Noon	10:30pm
E. Performance of live music (Indoors)	Monday to Saturday	11:00am	Midnight
	Sunday	Noon	10:30pm
F. Playing of recorded music (Indoors)	Monday to Saturday	11:00am	Midnight
	Sunday	Noon	10:30pm
J. Provision of facilities for dancing (Indoors)	Monday to Saturday	11:00am	Midnight
	Sunday	Noon	10:30pm
L. the supply of alcohol by or on behalf of a club, or to the order of, a member of the club for consumption ON and OFF the premises	Monday to Saturday	10:00am	11:00pm
	Sunday	Noon	10:30pm



Good Friday	Noon	10:30pm	
Christmas Day	Noon	3:00pm	
Christmas Day	7:00pm	10:30pm	
New Year's Eve	10:00am	11:00pm	Except on a Sunday
New Year's Eve	Noon	10:30pm	Sunday

On New Years Eve from the end of permitted hours on New Years Eve to the start of permitted hours on the following day.

L. the sale by retail of alcohol by or on behalf of a club to a guest of a member of the club for consumption on the premises where the sale takes place

Monday to Saturday	10:00am	11:00pm	
Sunday	Noon	10:30pm	
Good Friday	Noon	10:30pm	
Christmas Day	Noon	3:00pm	
Christmas Day	7:00pm	10:30pm	
New Year's Eve	10:00am	11:00pm	Except on a Sunday
New Year's Eve	Noon	10:30pm	Sunday

On New Years Eve from the end of permitted hours on New Years Eve to the start of permitted hours on the following day.

**THE OPENING HOURS OF THE CLUB**

Description	Time From	Time To	
Monday to Saturday	10:00am	11:20pm	
Sunday	Noon	10:50pm	
Good Friday	Noon	10:50pm	
Christmas Day	Noon	3:20pm	
	7:00pm	10:50pm	
New Year's Eve	10:00am	11:20pm	Except on a Sunday
	Noon	10:50pm	Sunday

On New Years Eve from the end of permitted hours on New Years Eve to the start of permitted hours on the following day.

**WHERE THE CERTIFICATE AUTHORISES SUPPLIES OF ALCOHOL WHETHER THESE ARE ON AND / OR OFF SUPPLIES**

- L. the supply of alcohol by or on behalf of a club, or to the order of, a member of the club for consumption ON and OFF the premises

Frances Hughes  
 Assistant Director of Environmental Health and Consumer Protection  
 18 January 2006



**ANNEXE 1**

**MANDATORY CONDITIONS**

None

**ANNEXE 2**

**CONDITIONS CONSISTENT WITH THE OPERATING SCHEDULE**

**Restrictions transferred from the Club Premises Certificate**

Alcohol shall not be sold or supplied except during permitted hours.

The above restriction does not prohibit:

- (a) during the first twenty minutes after the above hours, the taking of the alcohol from the premises, unless the alcohol is supplied or taken in an open vessel;
- (b) the ordering of alcohol to be consumed off the premises, or the despatch by the vendor of the alcohol so ordered;
- (c) the sale of alcohol to a trader or club for the purposes of the trade or club;
- (d) the sale or supply of alcohol to any canteen or mess, being a canteen in which the sale or supply of alcohol is carried out under the authority of the Secretary of State or an authorised mess of members of Her Majesty's naval, military or air forces;

Alcohol shall not be sold in an open container or be consumed on the licensed premises.

**Credit Sales**

Alcohol shall not be sold or supplied unless it is paid for before or at the time when it is sold or supplied, except alcohol sold or supplied to a canteen or mess.

**ANNEXE 3**

**CONDITIONS ATTACHED AFTER A HEARING BY THE LICENSING AUTHORITY**

None

**ANNEXE 4**

**PLANS**

Copy attached to Licence.



LOCAL AUTHORITY	
	<b>Licensing Section</b> <b>Torbay Council</b> <b>Roebuck House</b> <b>Abbey Road</b> <b>TORQUAY</b> <b>DEVON</b> <b>TQ2 5EJ</b>

POSTAL ADDRESS OF PREMISES, OR IF NONE, ORDNANCE SURVEY MAP REFERENCE OR DESCRIPTION
<b>Paignton Sea Anglers Association</b>
Telephone 01803 553118

THE POSTAL ADDRESS OF CLUB PREMISES TO WHICH THE CERTIFICATE RELATES, OR IF NONE, ORDNANCE SURVEY MAP REFERENCE OR DESCRIPTION
Ravenswood, 26 Cliff Road, Paignton, Devon, TQ4 6DH.
01803 553118

WHERE THE CLUB PREMISES CERTIFICATE IS TIME LIMITED THE DATES
Not applicable

QUALIFYING CLUB ACTIVITIES AUTHORISED BY THE CERTIFICATE
<ul style="list-style-type: none"> <li>- an indoor sporting event</li> <li>- a performance of live music</li> <li>- any playing of recorded music</li> <li>- entertainment facilities for dancing</li> <li>- the supply of alcohol</li> <li>- the sale by retail of alcohol to guests</li> </ul>

THE TIMES THE CERTIFICATE AUTHORISES THE CARRYING OUT OF QUALIFYING CLUB ACTIVITIES			
Activity (and Area if applicable)	Description	Time From	Time To
C. Indoor sporting event	Monday to Saturday	11:00am	Midnight
	Sunday	Noon	10:30pm
E. Performance of live music (Indoors)	Monday to Saturday	11:00am	Midnight
	Sunday	Noon	10:30pm
F. Playing of recorded music (Indoors)	Monday to Saturday	11:00am	Midnight
	Sunday	Noon	10:30pm
J. Provision of facilities for dancing (Indoors)	Monday to Saturday	11:00am	Midnight
	Sunday	Noon	10:30pm
L. the supply of alcohol by or on behalf of a club, or to the order of, a member of the club for consumption ON and OFF the premises	Monday to Saturday	10:00am	11:00pm
	Sunday	Noon	10:30pm
	Good Friday	Noon	10:30pm



**Club Premises Certificate Summary****19**

Christmas Day	Noon	3:00pm	
Christmas Day	7:00pm	10:30pm	
New Year's Eve	10:00am	11:00pm	Except on a Sunday
New Year's Eve	Noon	10:30pm	Sunday
On New Years Eve from the end of permitted hours on New Years Eve to the start of permitted hours on the following day.			

L. the sale by retail of alcohol by or on behalf of a club to a guest of a member of the club for consumption on the premises where the sale takes place

Monday to Saturday	10:00am	11:00pm	
Sunday	Noon	10:30pm	
Good Friday	Noon	10:30pm	
Christmas Day	Noon	3:00pm	
Christmas Day	7:00pm	10:30pm	
New Year's Eve	10:00am	11:00pm	Except on a Sunday
New Year's Eve	Noon	10:30pm	Sunday
On New Years Eve from the end of permitted hours on New Years Eve to the start of permitted hours on the following day.			

**THE OPENING HOURS OF THE CLUB**

Description	Time From	Time To	
Monday to Saturday	10:00am	11:20pm	
Sunday	Noon	10:50pm	
Good Friday	Noon	10:50pm	
Christmas Day	Noon	3:20pm	
	7:00pm	10:50pm	
New Year's Eve	10:00am	11:20pm	Except on a Sunday
	Noon	10:50pm	Sunday
On New Years Eve from the end of permitted hours on New Years Eve to the start of permitted hours on the following day.			

**WHERE THE CERTIFICATE AUTHORISES SUPPLIES OF ALCOHOL WHETHER THESE ARE ON AND / OR OFF SUPPLIES**

- L. the supply of alcohol by or on behalf of a club, or to the order of, a member of the club for consumption ON and OFF the premises

**STATE WHETHER ACCESS TO THE CLUB PREMISES BY CHILDREN IS RESTRICTED OR PROHIBITED**

Access is restricted only under the terms of the Licensing Act 2003.

Frances Hughes  
Assistant Director of Environmental Health and Consumer Protection  
18 January 2006



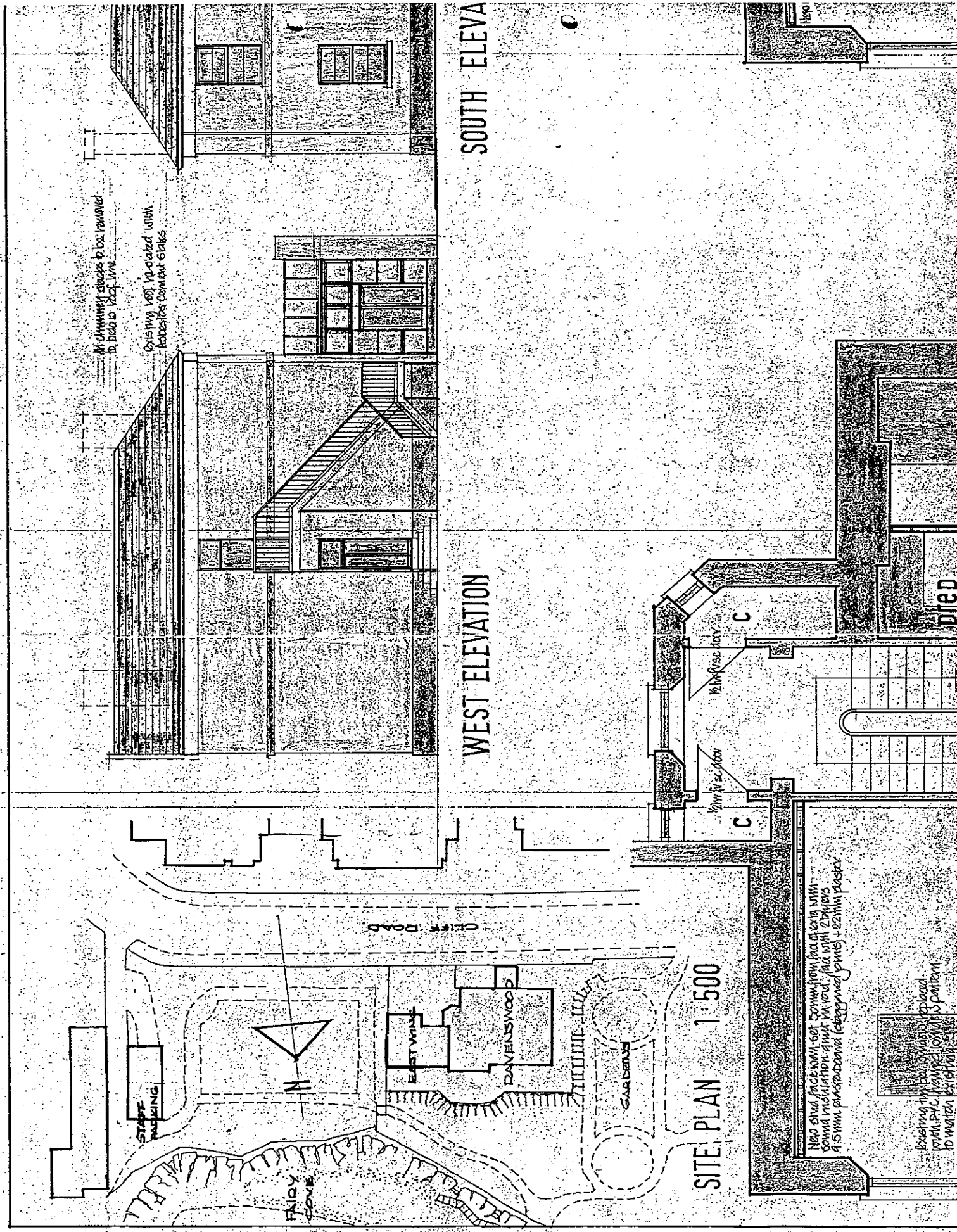

All chimney stacks to be removed to below 1200mm

Existing roof to be retained with asbestos cement sheets

WEST ELEVATION

SOUTH ELEVATION

SITE PLAN 1:500

New stone face work set commencing from existing with sound insulation about the new face with 2 layers of 50mm polystyrene (category 2) + 20mm plaster

Existing timber windows replaced with PVC framed windows to match existing

Roof

Roof

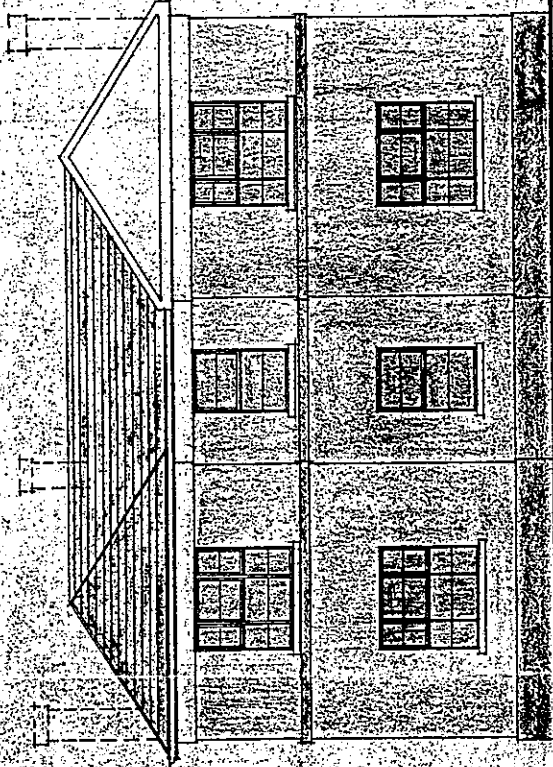

NORTH ELEVATION

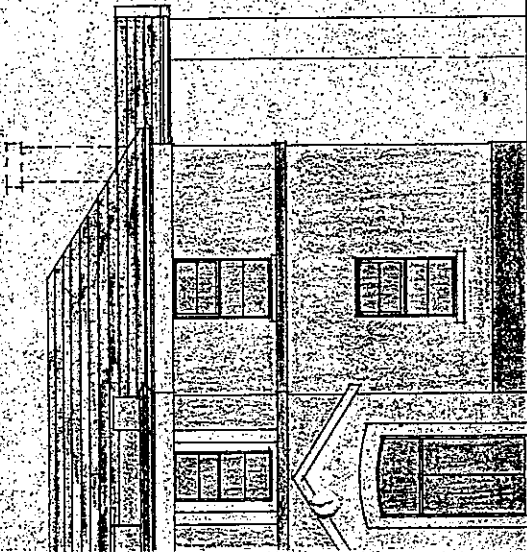

SOUTH ELEVATION

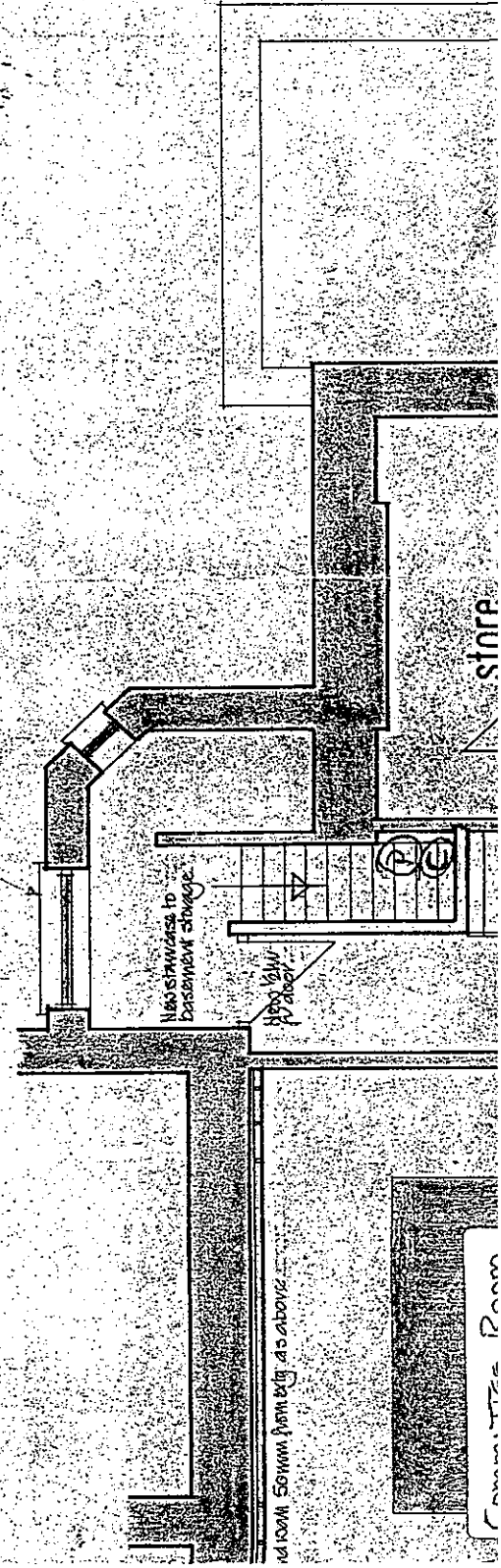

stair

Committee Room





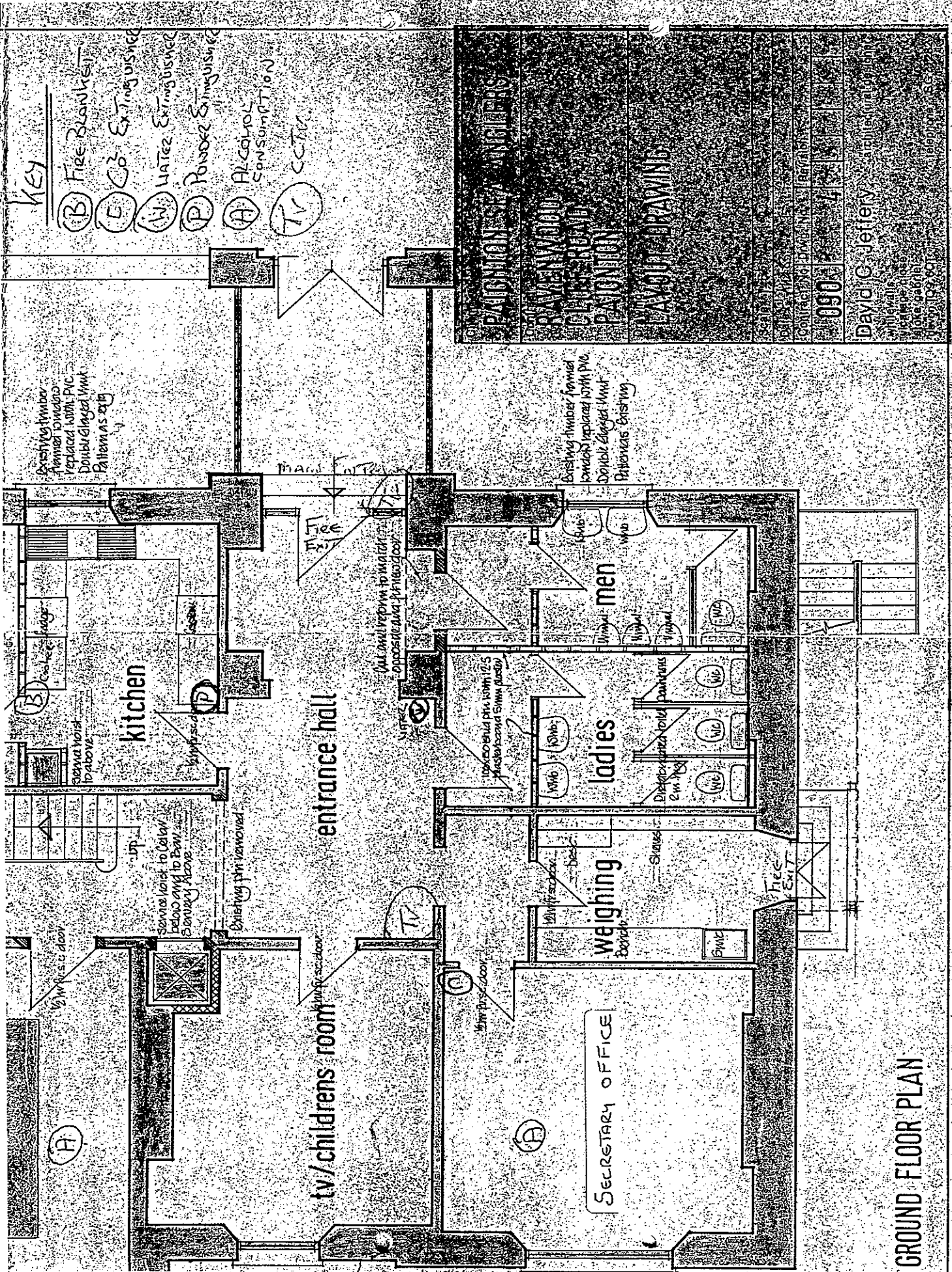

**GROUND FLOOR PLAN**

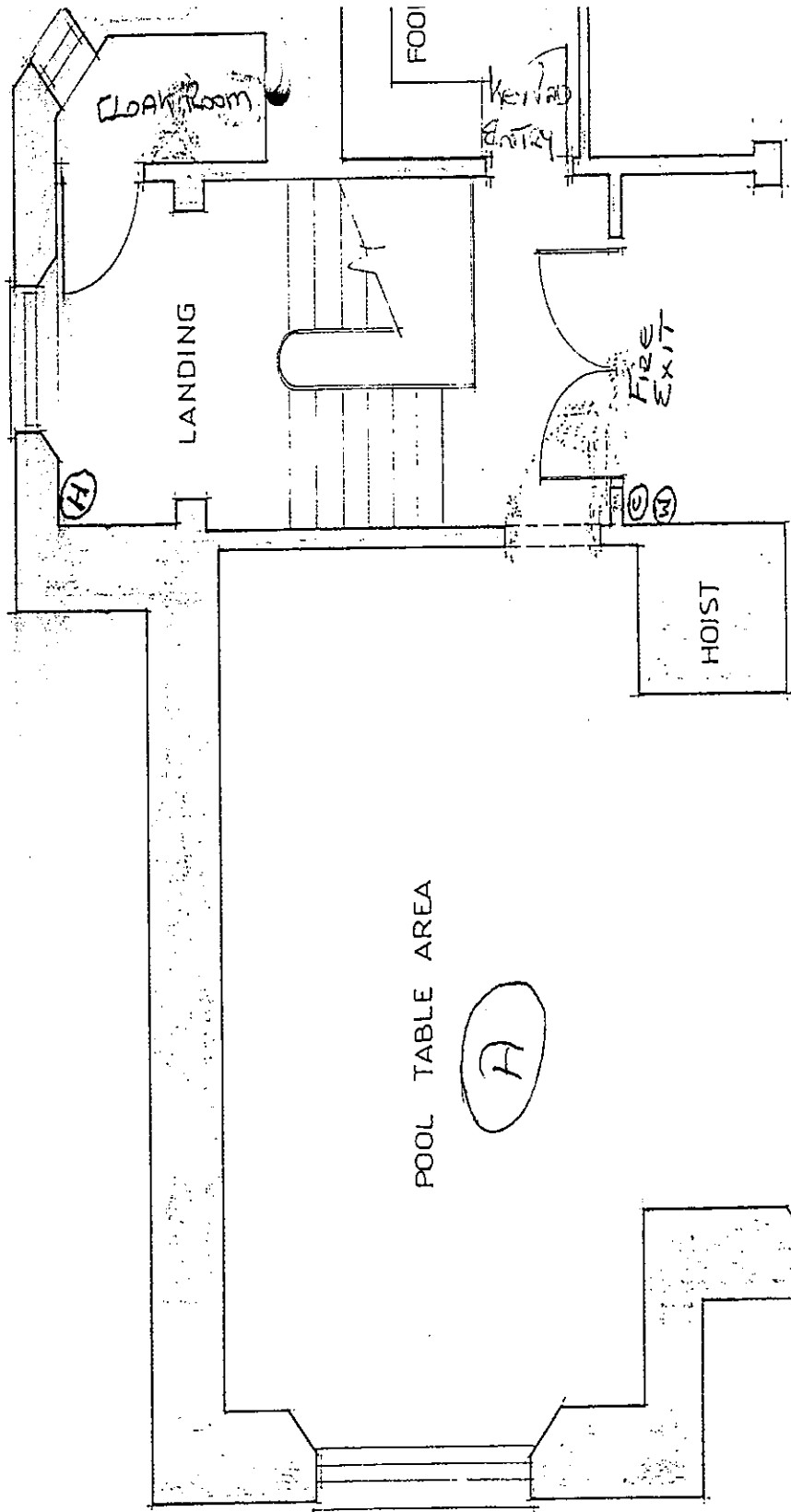

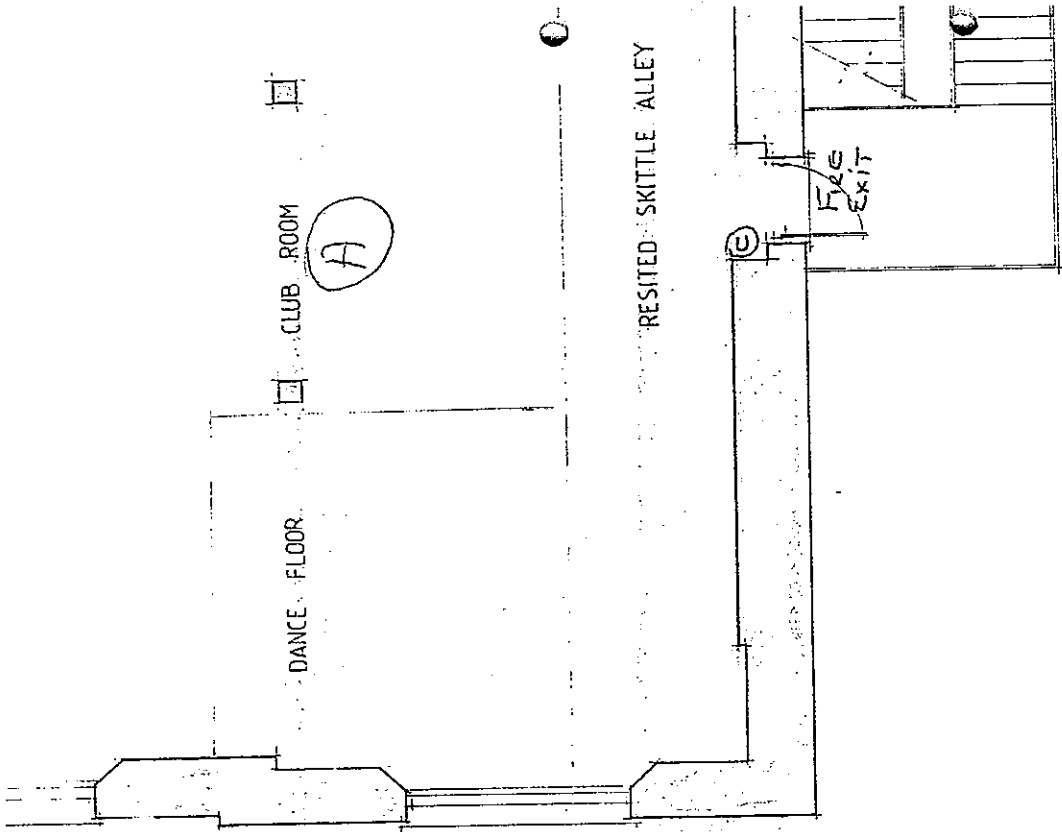

key

(C) CO<sub>2</sub> EXTINGUISHER

(W) WATER EXTINGUISHER

(H) HYDRO-WATER EXTINGUISHER

(A) ALCOHOL CONSUMPTION

# ANNEXE 4

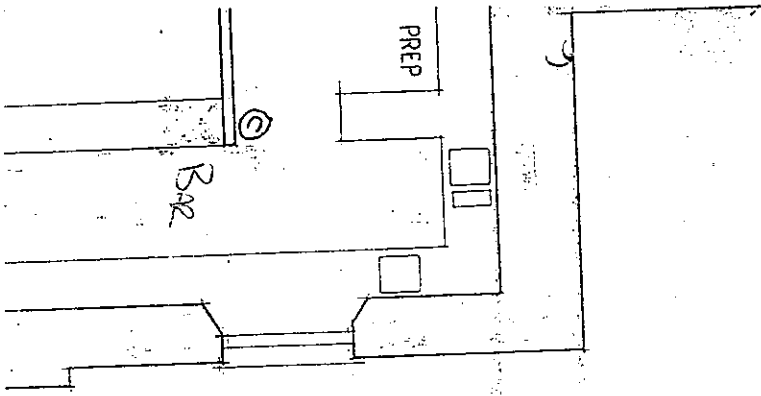

DO NOT SCALE  
USE WRITTEN DIMENSIONS ONLY  
ANY DISCREPANCIES SHOULD BE REPORTED  
TO THE ARCHITECT  
COPYRIGHT TO REMAIN WITH THE ARCHITECT

REVISIONS



Royal Institute of British Architects



**S.W. PARKES**  
 ARCHITECTS - INTERIOR DESIGNERS  
 and PLANNING CONSULTANTS  
 118 MARLDON ROAD  
 PAIGNTON, DEVON  
 TQ3 3NJ  
 TEL: (0803) 528546  
 FAX: (0803) 552200

PRINCIPAL - SIDNEY W PARKES Dipl.Arch. (OXFORD) RIBA  
 ASSOCIATE - ROBERT D BOULTON MBIAA

PROJECT

INTERNAL ALTERATIONS AT  
 'RAVENSWOOD', CLIFF ROAD,  
 PAIGNTON  
 for  
 PAIGNTON SEA ANGLERS ASSOC.

DETAILS

FIRST FLOOR PLAN  
 SCHEME B

DATE	JULY 92	SCALE(S)	1:50
DRAWN	RSS	CHECKED	
DRAWING No.	560-03	REVISION	

